

Patient report

Bio-Rad DATE: 09/12/2019
D-10 TIME: 08:13 PM
S/N: #DJ4I016123 Software version: 4.30-2
Sample ID: 10586249
Injection date 09/12/2019 08:11 PM
Injection #: 60 Method: HbA1c
Rack #: --- Rack position: 7

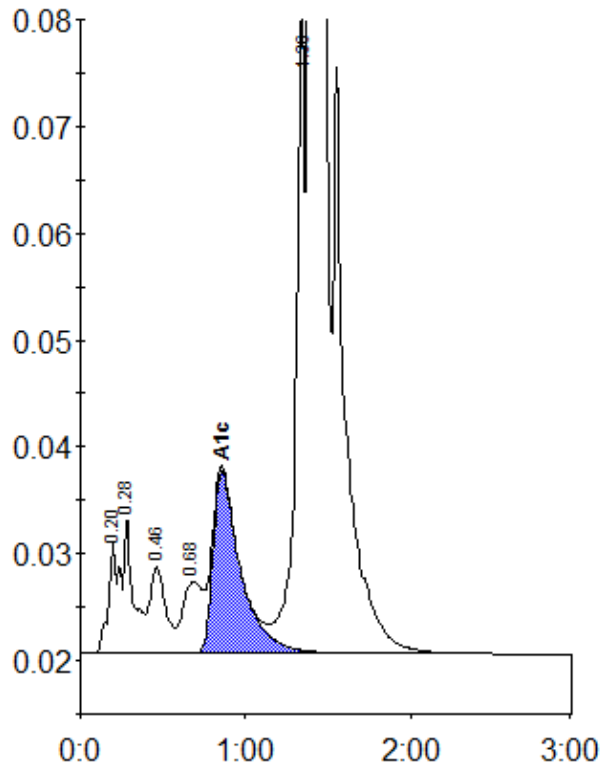

Peak table - ID: 10586249

Peak	R.time	Height	Area	Area %
A1a	0.20	10520	50498	1.1
A1b	0.28	12897	48474	1.1
F	0.46	8115	54986	1.2
LA1c/CHb-1	0.68	6641	56481	1.3
A1c	0.86	17116	199069	5.9
P3	1.36	70263	264788	5.9
A0	1.39	1137125	3794744	84.9
Total Area:		4469040		

Concentration:	%
A1c	5.9